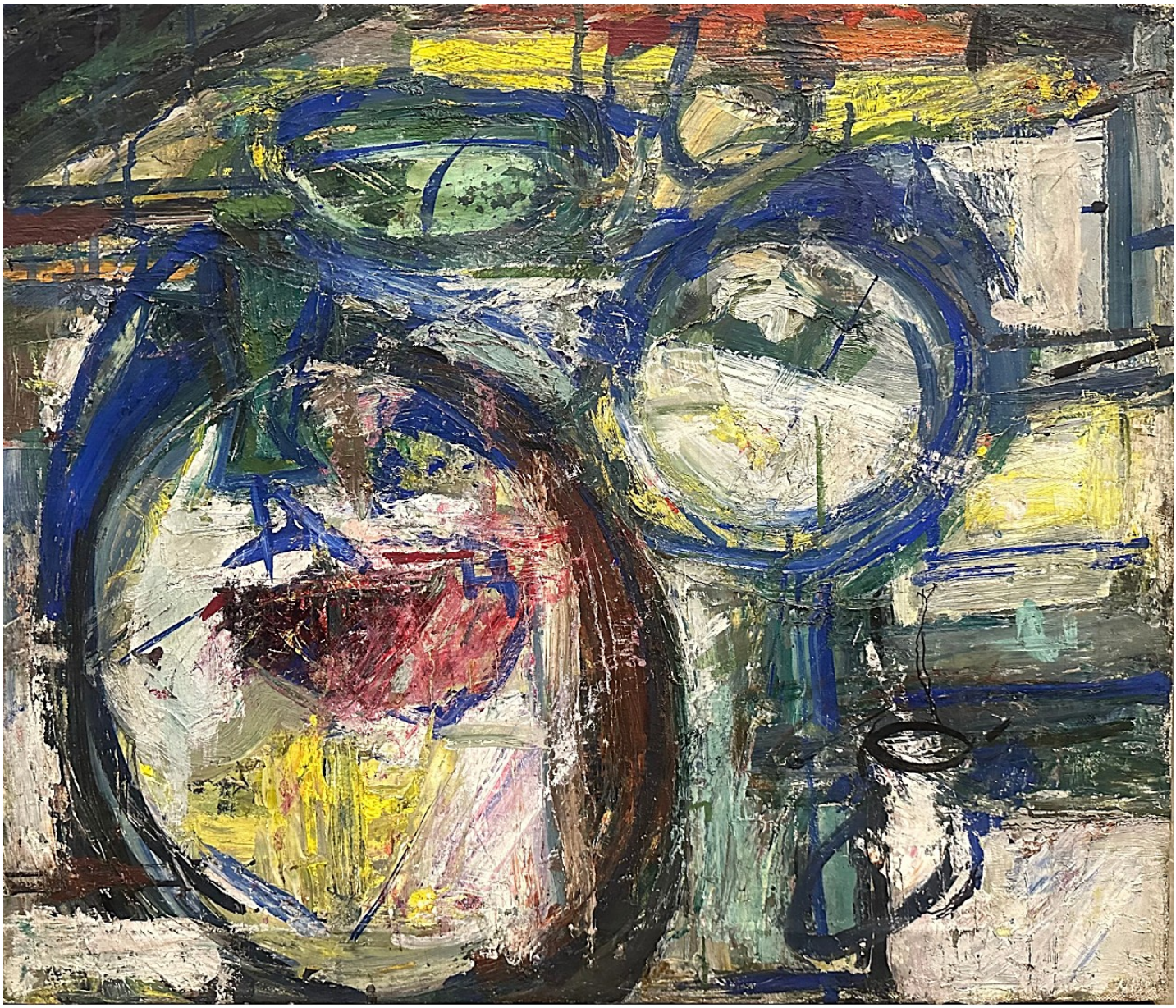

Albert Kresch, *Abstracted Still LIfe*, 1954
Oil on canvas, 20 x 25 in.
KRES001