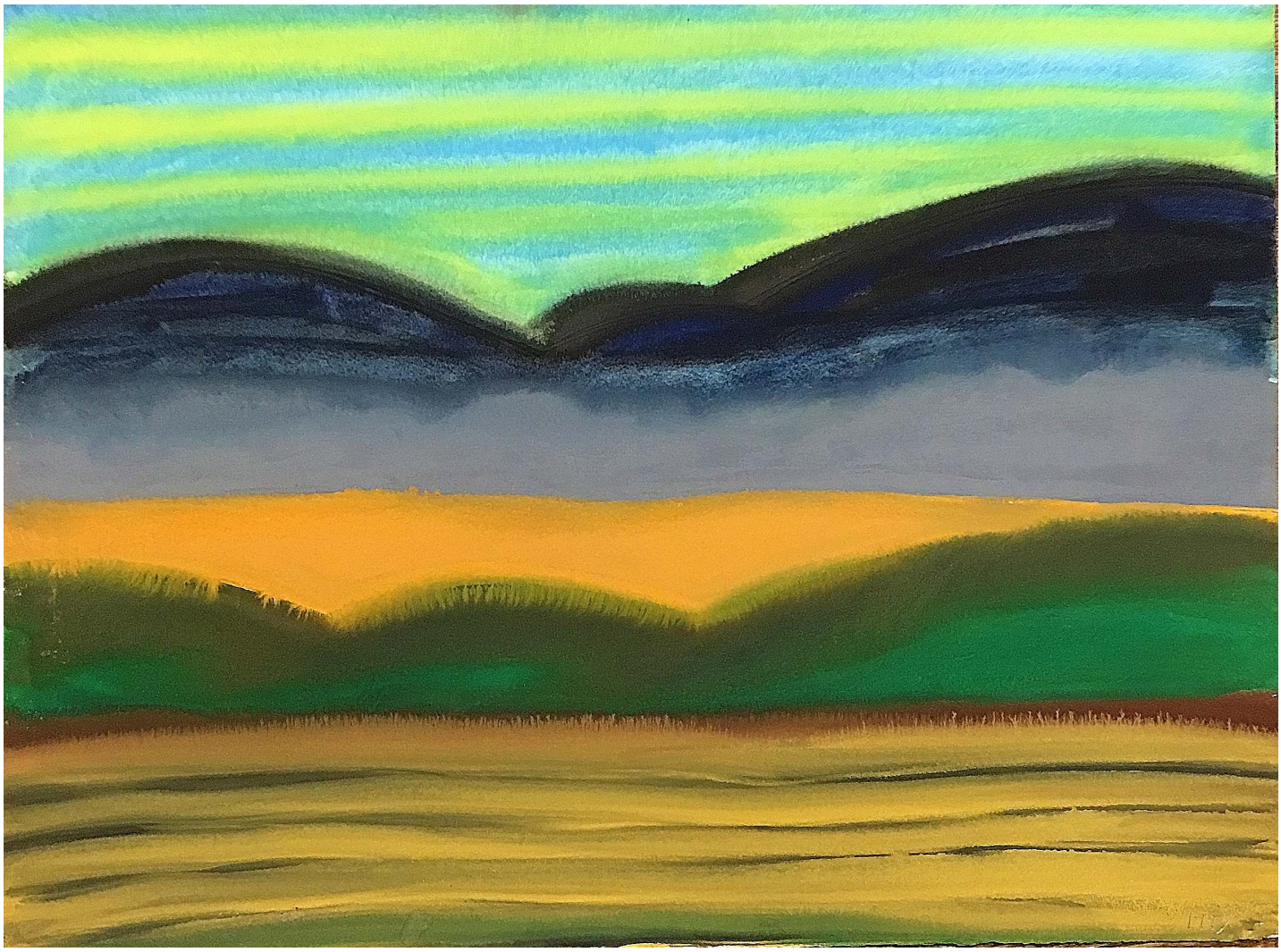

David Hayes, *Fall Fields*, 1993
Pastel on paper, 22 x 30 in.
HAY001